

LINE	BEARING	DISTANCE
L1	S30°48'08"E	25.00
L2	N00°08'37"E	1.81
L3	N89°48'32"W	40.77
L4	N00°21'36"W	10.48
L5	S01°30'00"E	107.08
L6	S88°44'00"E	42.18
L7	N88°15'00"E	35.83
L8	S58°28'00"E	127.86
L9	S34°18'00"E	80.35
L10	N00°00'07"W	258.66
L11	N00°00'00"E	5.00
L12	S00°00'00"E	258.66
L13	S88°33'08"E	5.00
L14	S87°38'40"E	130.63
L15	N00°00'00"E	8.75
L16	N00°00'13"E	88.65
L17	S00°00'00"E	100.00
L18	S30°48'08"E	38.30

CURVE	LENGTH	RADIUS	DELTA
C1	82.38'	800.00'	5°57'18"
C2	287.01'	415.00'	41°00'22"
C3	856.09'	415.00'	78°46'31"

RECORD OF SURVEY

A PORTION OF THE NW 1/4 OF SECTION 34,
TOWNSHIP 18 NORTH, RANGE 18 EAST, W.M.
KITITITAS COUNTY, WASHINGTON

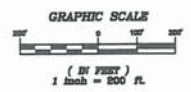

- NOTES:**
- THE PURPOSE OF THIS SURVEY IS TO IDENTIFY AND MARK THE EXTERIOR BOUNDARY LINES FOR LOTS 4, 5, 6 AND 7 AND ADJUST THE BOUNDARIES OF SAID LOTS TO THE CONFIGURATION SHOWN HEREON.
 - THIS SURVEY WAS PERFORMED USING A TRIMBLE S6 TOTAL STATION. THE CONTROLLING MONUMENTS AND PROPERTY CORNERS SHOWN HEREON WERE LOCATED, STAKED AND CHECKED FROM A CLOSED FIELD TRAVERSE IN EXCESS OF 1:10,000 LINEAR CLOSURE AFTER AZIMUTH ADJUSTMENT.
 - THIS SURVEY DOES NOT PURPORT TO SHOW ALL EASEMENTS OF RECORD OR OTHERWISE.
 - THE BASIS OF BEARINGS FOR THIS SURVEY IS THE SAME AS THAT ESTABLISHED ON THE SURVEY FILED IN BOOK 26 OF SURVEYS, PAGES 176 AND 177, AND BOOK 33 OF SURVEYS, PAGE 36, RECORDS OF KITITITAS COUNTY, STATE OF WASHINGTON.

EXISTING LEGAL DESCRIPTIONS:

PARCEL 4 OF THAT CERTAIN SURVEY AS RECORDED ON AUGUST 29, 2001, IN BOOK 26 OF SURVEYS, AT PAGES 176 AND 177, UNDER AUDITOR'S FILE NO. 200108290007, RECORDS OF KITITITAS COUNTY, STATE OF WASHINGTON.

PARCELS 5 AND 7 OF THAT CERTAIN SURVEY AS RECORDED ON AUGUST 29, 2001, IN BOOK 26 OF SURVEYS, AT PAGES 176 AND 177, UNDER AUDITOR'S FILE NO. 200108290007, RECORDS OF KITITITAS COUNTY, STATE OF WASHINGTON.

PARCEL 6 OF THAT CERTAIN SURVEY AS RECORDED ON AUGUST 29, 2001, IN BOOK 26 OF SURVEYS, AT PAGES 176 AND 177, UNDER AUDITOR'S FILE NO. 200108290007, RECORDS OF KITITITAS COUNTY, STATE OF WASHINGTON.

- LEGEND**
- SECTION CORNER
 - QUARTER CORNER
 - FOUND IRON ROD & CAP, LS 18082
 - SET IRON ROD & CAP, LS 45503
 - (R) RADIAL BEARING

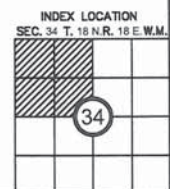

RECORDER'S CERTIFICATE

FILED FOR RECORD THIS _____ DAY OF _____ 20____ AT _____ M.
IN BOOK _____ OF _____ AT PAGE _____ AT THE REQUEST OF
DUSTIN L. PIERCE
SURVEYOR'S NAME
ERALD V. PETRI Deputy County Auditor

SURVEYOR'S CERTIFICATE

THIS MAP CORRECTLY REPRESENTS A SURVEY MADE BY ME OR UNDER MY DIRECTION IN CONFORMANCE WITH THE REQUIREMENTS OF THE SURVEY RECORDING ACT AT THE REQUEST OF GARY JONES
IN MAY, 2010
DUSTIN L. PIERCE DATE
CERTIFICATE NO. 45503

Encompass
ENGINEERING & SURVEYING

Western Washington Division
165 NE Juniper Street, Suite 201 • Issaquah, WA 98027 • Phone: (425) 392-0250 • Fax: (425) 391-3055
Eastern Washington Division
108 East 2nd Street • Cle Elum, WA 98922 • Phone: (509) 674-7433 • Fax: (509) 674-7419

BOUNDARY LINE ADJUSTMENT
PREPARED FOR
GARY JONES
A PORTION OF THE NW 1/4 OF SECTION 34,
TOWNSHIP 18 NORTH, RANGE 18 EAST, W.M.
KITITITAS COUNTY, WASHINGTON

DWN BY	DATE	JOB NO.
D. PIERCE	5/2010	10040
CHKD BY	SCALE	SHEET
D. NELSON	1"=200'	1 OF 1

200108290007

PART OF THE NORTHWEST QUARTER OF SECTION 34, TOWNSHIP 18 NORTH, RANGE 18 EAST, W.M.

- NOTES:
1. THIS SURVEY WAS PERFORMED USING A TOPCON GTS-3C TOTAL STATION. THE CONTROLLING MONUMENTS AND PROPERTY CORNERS SHOWN HEREON WERE LOCATED, STAKED AND CHECKED FROM A CLOSED FIELD TRAVERSE IN EXCESS OF 1:10,000 LINEAR CLOSURE AFTER AZIMUTH ADJUSTMENT.
 2. THIS SURVEY MAY NOT SHOW ALL EASEMENTS OR IMPROVEMENTS WHICH MAY PERTAIN TO THIS PROPERTY.



- LEGEND**
- SET 5/8" REBAR W/ YELLOW CAP - "NELSON 18092"
 - POUND PIN & CAP
 - ⊕ SECTION CORNER COMMON TO FOUR SECTIONS
 - ⊕ QUARTER CORNER COMMON TO TWO SECTIONS

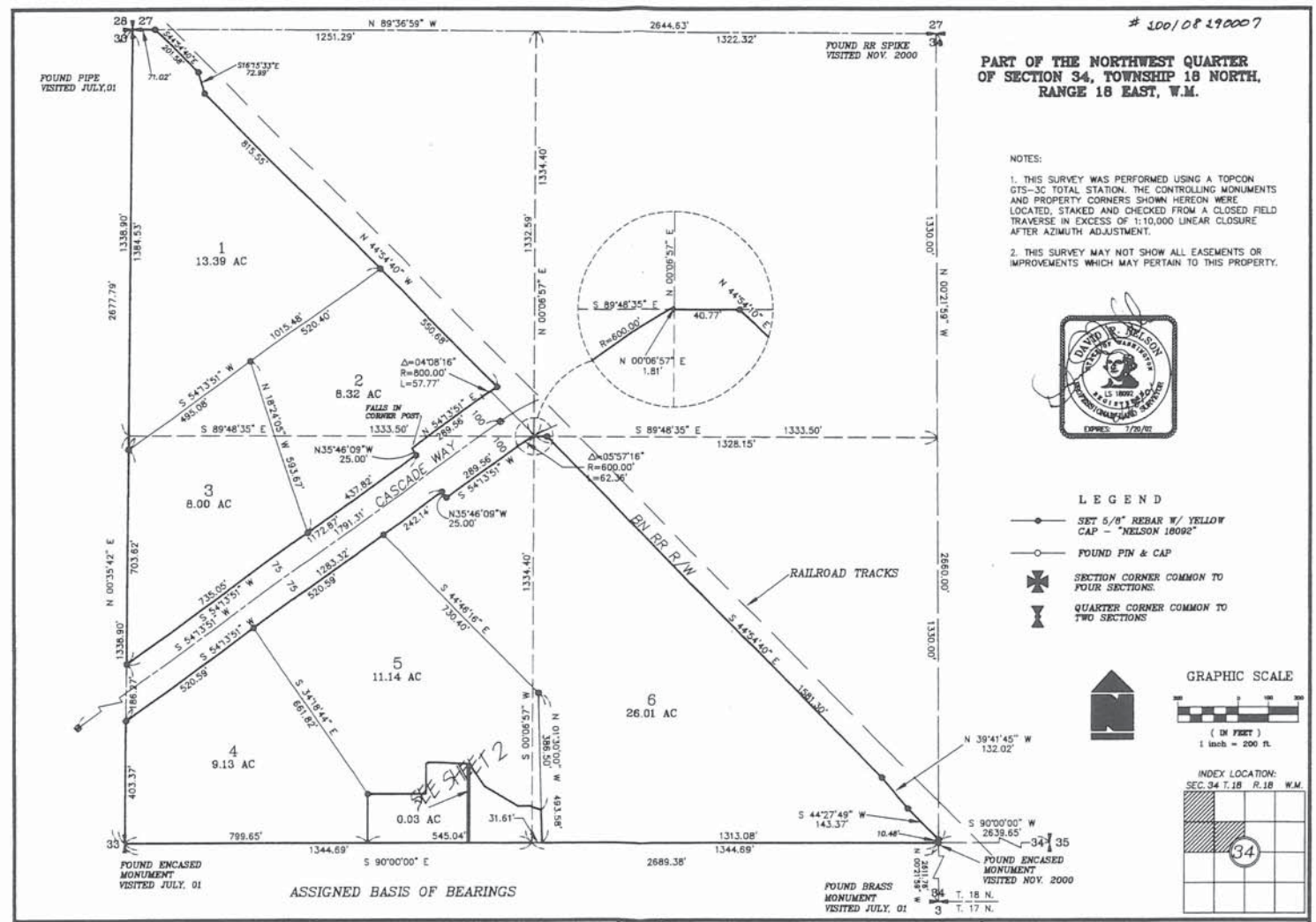
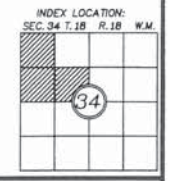
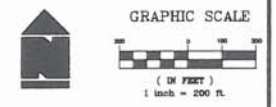

ASSIGNED BASIS OF BEARINGS

RECORDER'S CERTIFICATE # 200108290007
 Filed for record this 19 day of Aug, 2001 at 11:03 AM in book 18 of at page 176 at the request of D.P. NELSON
 David J. Bowen County Auditor
 Deputy County Auditor

SURVEYOR'S CERTIFICATE
 This map correctly represents a survey made by me or under my direction in conformance with the requirements of the Survey Recording Act at the request of R. POTT in AUGUST, 2001.
 D.P. NELSON
 Certificate No. 18082

EASTSIDE CONSULTANTS, INC.
 610 EAST FIRST
 CLE ELUM, WASHINGTON 98022
 PHONE: (509) 74-7433
 FAX: (509) 74-7470

RECORD OF SURVEY		
PREPARED FOR RICHARD POTT ELLENSBURG		
DRW BY TDR	DATE 08/01	JOB NO. 01547
CHKD BY D. NELSON	SCALE 1"=200'	SHEET 1 OF 2

26-177

20010829007

**PART OF THE NORTHWEST QUARTER OF SECTION 34,
TOWNSHIP 18 NORTH, RANGE 18 EAST, W.M.**

LEGAL DESCRIPTIONS

ORIGINAL PARCEL AFN #572472

PARCEL 1

PARCEL 1 OF THAT CERTAIN SURVEY AS RECORDED AUGUST 23, 2001 IN BOOK 26 OF SURVEYS AT PAGES 176, 177, UNDER AUDITOR'S FILE NO. 20010829007, RECORDS OF KITTITAS COUNTY, WASHINGTON; BEING A PORTION OF THE NORTHWEST QUARTER OF SECTION 34, TOWNSHIP 18 NORTH, RANGE 18 EAST, W.M., IN THE COUNTY OF KITTITAS, STATE OF WASHINGTON;

PARCEL 2

PARCEL 2 OF THAT CERTAIN SURVEY AS RECORDED AUGUST 23, 2001 IN BOOK 26 OF SURVEYS AT PAGES 176, 177, UNDER AUDITOR'S FILE NO. 20010829007, RECORDS OF KITTITAS COUNTY, WASHINGTON; BEING A PORTION OF THE NORTHWEST QUARTER OF SECTION 34, TOWNSHIP 18 NORTH, RANGE 18 EAST, W.M., IN THE COUNTY OF KITTITAS, STATE OF WASHINGTON;

PARCEL 3

PARCEL 3 OF THAT CERTAIN SURVEY AS RECORDED AUGUST 23, 2001 IN BOOK 26 OF SURVEYS AT PAGES 176, 177, UNDER AUDITOR'S FILE NO. 20010829007, RECORDS OF KITTITAS COUNTY, WASHINGTON; BEING A PORTION OF THE NORTHWEST QUARTER OF SECTION 34, TOWNSHIP 18 NORTH, RANGE 18 EAST, W.M., IN THE COUNTY OF KITTITAS, STATE OF WASHINGTON;

PARCEL 4

PARCEL 4 OF THAT CERTAIN SURVEY AS RECORDED AUGUST 23, 2001 IN BOOK 26 OF SURVEYS AT PAGES 176, 177, UNDER AUDITOR'S FILE NO. 20010829007, RECORDS OF KITTITAS COUNTY, WASHINGTON; BEING A PORTION OF THE NORTHWEST QUARTER OF SECTION 34, TOWNSHIP 18 NORTH, RANGE 18 EAST, W.M., IN THE COUNTY OF KITTITAS, STATE OF WASHINGTON;

PARCEL 5

PARCEL 5 OF THAT CERTAIN SURVEY AS RECORDED AUGUST 23, 2001 IN BOOK 26 OF SURVEYS AT PAGES 176, 177, UNDER AUDITOR'S FILE NO. 20010829007, RECORDS OF KITTITAS COUNTY, WASHINGTON; BEING A PORTION OF THE NORTHWEST QUARTER OF SECTION 34, TOWNSHIP 18 NORTH, RANGE 18 EAST, W.M., IN THE COUNTY OF KITTITAS, STATE OF WASHINGTON;

PARCEL 6

PARCEL 6 OF THAT CERTAIN SURVEY AS RECORDED AUGUST 23, 2001 IN BOOK 26 OF SURVEYS AT PAGES 176, 177, UNDER AUDITOR'S FILE NO. 20010829007, RECORDS OF KITTITAS COUNTY, WASHINGTON; BEING A PORTION OF THE NORTHWEST QUARTER OF SECTION 34, TOWNSHIP 18 NORTH, RANGE 18 EAST, W.M., IN THE COUNTY OF KITTITAS, STATE OF WASHINGTON;

PARCEL 7

PARCEL 7 OF THAT CERTAIN SURVEY AS RECORDED AUGUST 23, 2001 IN BOOK 26 OF SURVEYS AT PAGES 176, 177, UNDER AUDITOR'S FILE NO. 20010829007, RECORDS OF KITTITAS COUNTY, WASHINGTON; BEING A PORTION OF THE NORTHWEST QUARTER OF SECTION 34, TOWNSHIP 18 NORTH, RANGE 18 EAST, W.M., IN THE COUNTY OF KITTITAS, STATE OF WASHINGTON;

NOTES:

1. THIS SURVEY WAS PERFORMED USING A TOPCON GTS-3C TOTAL STATION. THE CONTROLLING MONUMENTS AND PROPERTY CORNERS SHOWN HEREON WERE LOCATED, STAKED AND CHECKED FROM A CLOSED FIELD TRAVERSE IN EXCESS OF 1:10,000 LINEAR CLOSURE AFTER AZIMUTH ADJUSTMENT.
2. THIS SURVEY MAY NOT SHOW ALL EASEMENTS OR IMPROVEMENTS WHICH MAY PERTAIN TO THIS PROPERTY.

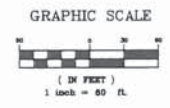
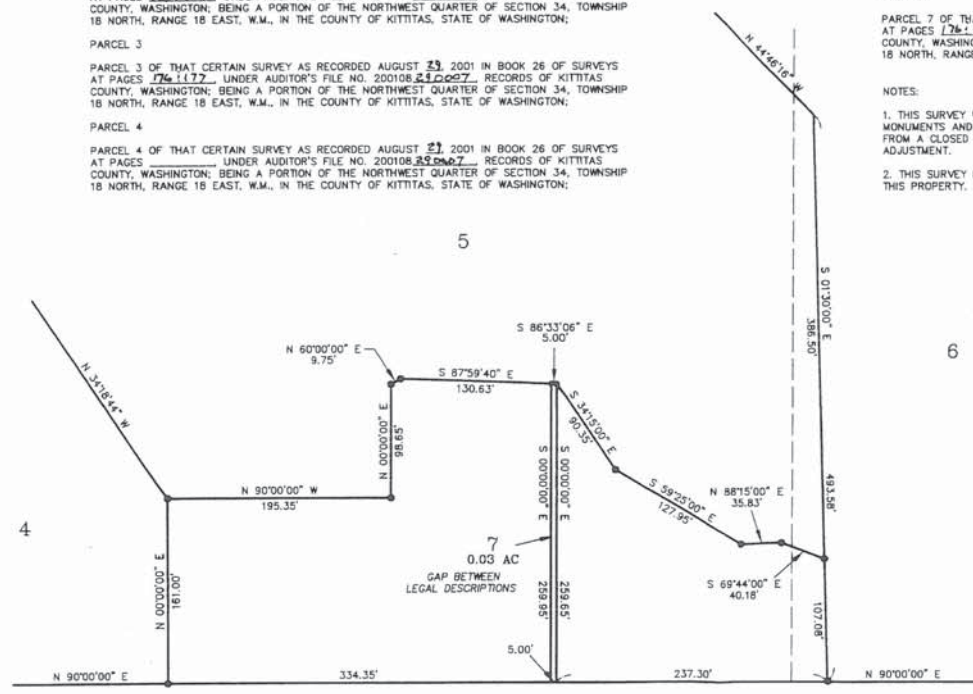

- LEGEND**
- SET 5/8" REBAR W/ YELLOW CAP - "NELSON 18092"
 - FOUND PIN & CAP

SHEET 2 OF 2

RECORDER'S CERTIFICATE # 20010829007
 Filed for record this 29th day of Aug., 2001, at 11:23 am in book 26 of Surveys at page 177 at the request of D.P. NELSON
 David P. Nelson
 County Auditor

SURVEYOR'S CERTIFICATE
 This map correctly represents a survey made by me or under my direction in conformance with the requirements of the Survey Recording Act at the request of R.POTT in AUGUST, 2001.
 D.P. NELSON
 Certificate No. 18952

EASTSIDE CONSULTANTS, INC.
 210 EAST FIRST
 CLE ELMA, WASHINGTON 99022
 PHONE: (509) 742-7433
 F.A.S.: (509) 742-7438

RECORD OF SURVEY		
PREPARED FOR RICHARD POTT ELLENSBURG		
DRW BY TDR	DATE 08/01	JOB NO. 01547
CHKD BY D. NELSON	SCALE T=60'	SHEET 2 OF 2